

PERMIT

CITY OF NAPOLEON, OHIO — DEPT. OF BUILDING & ZONING
255 W. Riverview Avenue, Napoleon, Ohio 43545 (419) 592-4010

Permit No. 569 Date Feb. 21, 1983
Job Location 848 Maple Valuation \$ 850.00
Owner Keith A. Fruchey Address 645 Welsted
Contractor Self Name Self Address 645 Welsted
Telephone No. 599-8583
Address 645 Welsted, Napoleon, Ohio
Electric Contractor Sherman Smith, St. Rt. 108, Napoleon
Plumbing Contractor Ron Meyers
Mechanical Contractor " "

This permit is issued for work described in the plans, specifications, and/or application submitted, as approved by the Building Commissioner of the City of Napoleon, Ohio. Work shall conform to all pertinent construction and land use Codes and Ordinances.

Work Information:

Residential Commercial _____ Industrial _____
New Construction _____ Addition _____ Remodel
Brief Description of Work XX exterior door, frame walls for bath, frame wall for upstairs kitchen, wall for bedroom

ISSUED BY _____ DEPT. OF BUILDING & ZONING

It is the owners or contractors responsibility to call the Building Department for the following (x) inspections:

- _____ Footing excavation prior to placing concrete.
- _____ Footing drains and foundation prior to backfill.
- _____ Prepared sub-grade prior to placing concrete floor slab.
- _____ Sanitary sewer
- _____ Rough-in electrical, plumbing and service framing prior to installing wall board.
- _____ Final electrical, plumbing and heating.
- _____ Final building inspection, prior to occupancy.

PERMIT & FEES

Building Permit	\$ _____
Electrical Permit	\$ _____
Plumbing Permit	\$ _____
Mechanical Permit	\$ _____
Demolition Permit	\$ _____
Zoning Permit	\$ _____
Sign Permit	\$ _____
Water Tap	\$ _____
Sewer Tap	\$ _____
Temp. Elec.	\$ _____
Other _____	\$ _____
TOTAL FEES	\$ _____
LESS FEES PAID	\$ _____
BALANCE DUE	\$ _____

Permit is not valid until all fees are paid in full, and shall be void if work is not started within six months of date above.

PERMIT

CITY OF NAPOLEON, OHIO — DEPT. OF BUILDING & ZONING
255 W. Riverview Avenue, Napoleon, Ohio 43545 (419) 592-4010

Permit No. 569 Date Feb. 21, 1983
Job Location 848 Maple Valuation \$ 850.00
Owner Keith A. Fruchey Address 645 Weisted
Contractor Self Name Address Telephone No. 599-8583
Address 645 Weisted, Napoleon, Ohio
Electric Contractor Sherman Smith, St. Rt. 108, Napoleon
Plumbing Contractor Ron Meyers
Mechanical Contractor " "

This permit is issued for work described in the plans, specifications, and/or application submitted, as approved by the Building Commissioner of the City of Napoleon, Ohio. Work shall conform to all pertinent construction and land use Codes and Ordinances.

Work Information:

Residential Commercial _____ Industrial _____
New Construction _____ Addition _____ Remodel
Brief Description of Work XX exterior door, frame, walls for bath, frame wall for upstairs kitchen, wall for bedroom

ISSUED BY _____ DEPT. OF BUILDING & ZONING

It is the owners or contractors responsibility to call the Building Department for the following (X) inspections:

- _____ Footing excavation prior to placing concrete.
- _____ Footing drains and foundation prior to backfill.
- _____ Prepared sub-grade prior to placing concrete floor slab.
- _____ Sanitary sewer
- _____ Rough-in electrical, plumbing and service framing prior to installing wall board.
- _____ Final electrical, plumbing and heating.
- _____ Final building inspection, prior to occupancy.

PERMIT & FEES

Building Permit	\$ _____
Electrical Permit	\$ _____
Plumbing Permit	\$ _____
Mechanical Permit	\$ _____
Demolition Permit	\$ _____
Zoning Permit	\$ _____
Sign Permit	\$ _____
Water Tap	\$ _____
Sewer Tap	\$ _____
Temp. Elec.	\$ _____
Other _____	\$ _____
TOTAL FEES	\$ _____
LESS FEES PAID	\$ _____
BALANCE DUE	\$ _____

Permit is not valid until all fees are paid in full, and shall be void if work is not started within six months of date above.

PERMIT

CITY OF NAPOLEON, OHIO — DEPT. OF BUILDING & ZONING
255 W. Riverview Avenue, Napoleon, Ohio 43545 (419) 592-4010

Permit No. 569 Date Feb. 21, 1983
Job Location 848 Maple Valuation \$ 850.00
Owner Keith A. Fruchey Address 645 Welsted
Contractor Self Name Self Address 645 Welsted, Napoleon, Ohio Telephone No. 599-8583
Electric Contractor Sherman Smith, St. Rt. 108, Napoleon
Plumbing Contractor Ron Meyers
Mechanical Contractor " "

This permit is issued for work described in the plans, specifications, and/or application submitted, as approved by the Building Commissioner of the City of Napoleon, Ohio. Work shall conform to all pertinent construction and land use Codes and Ordinances.

Work Information:

Residential Commercial _____ Industrial _____
New Construction _____ Addition _____ Remodel
Brief Description of Work XX exterior door, frame walls for bath, frame wall for upstairs kitchen, wall for bedroom

ISSUED BY _____ DEPT. OF BUILDING & ZONING

It is the owners or contractors responsibility to call the Building Department for the following (X) inspections:

- _____ Footing excavation prior to placing concrete.
- _____ Footing drains and foundation prior to backfill.
- _____ Prepared sub-grade prior to placing concrete floor slab.
- _____ Sanitary sewer
- _____ Rough-in electrical, plumbing and service framing prior to installing wall board.
- _____ Final electrical, plumbing and heating.
- _____ Final building inspection, prior to occupancy.

PERMIT & FEES

Building Permit	\$ _____
Electrical Permit	\$ _____
Plumbing Permit	\$ _____
Mechanical Permit	\$ _____
Demolition Permit	\$ _____
Zoning Permit	\$ _____
Sign Permit	\$ _____
Water Tap	\$ _____
Sewer Tap	\$ _____
Temp. Elec.	\$ _____
Other _____	\$ _____
TOTAL FEES	\$ _____
LESS FEES PAID	\$ _____
BALANCE DUE	\$ _____

Permit is not valid until all fees are paid in full, and shall be void if work is not started within six months of date above.

INSPECTION RECORD

UNDERGROUND		ROUGH-IN &				FINAL	
Type	Date	By	Type	Date	By	Type	Date
PLUMBING	Sewer Connection		Drainage, W. & Vent			Drainage, W. & Vent	
	Building Sewer		Water Piping			Water Heater	
	Water Piping		Condensate Lines			Backflow Prevention	
			Indirect Waste				
ELECTRICAL	Floor Ducts Raceways		Rough Wiring			FINAL APPROVAL	
	Conduits & Cable		Conduits/Cable			Electric Mtr. Clearance	
	Grounding & Bonding		Service Panel			Signs	
			Subpanels				
MECHANICAL	Refrigerant Piping		Refrigerant Piping			Duct Insulation	
	Ducts/Plenums		Ducts/Plenums			Chimney(s)	
			Ventilation Supply			Furnace(s)	
			Exhst.			FINAL APPROVAL	
BUILDING	Location, Set-backs, Esmt(s)		Wall Construction			Fireplace Chimney	
	Excavation		Crawl Space			Attic	
	Footings & Reinforcing		Floor System(s)			Special Insp Reports Rec'd	
	Sub-soil Drain		Roof System			Smoke Detector	
	Foundation Walls		Fire Wall(s)			Demolition (sewer cap)	
	Floor Slab		Roof Cover Roof Drain			Building or Structure	
FINAL APPROVAL BLDG. DEPT		—		Certificate of Occupancy Issued		#	

60.00' FILL MORE

848 MAPLE

60.00' MAPLE

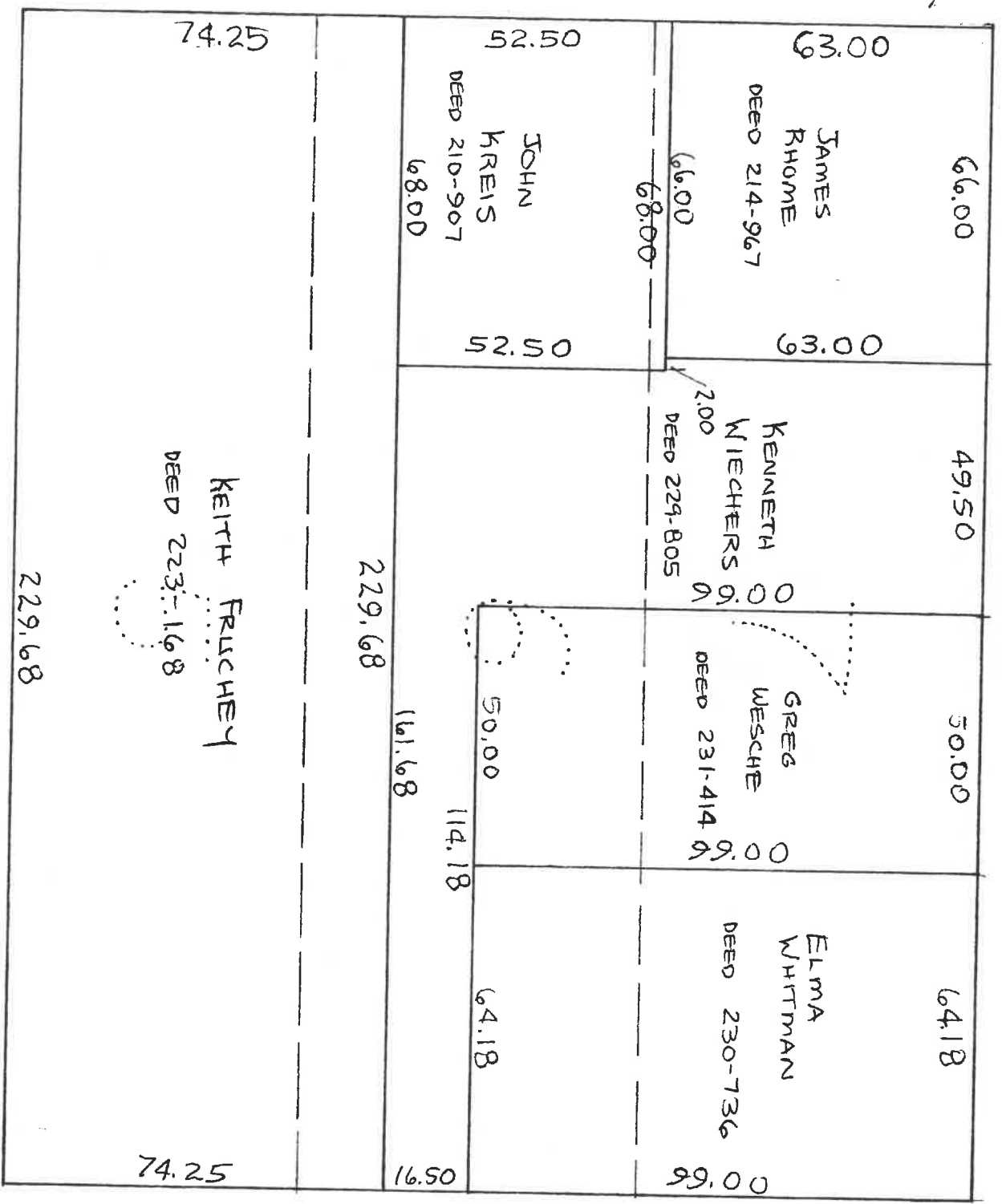

19 JULY 1985

ORIGINAL LOTS ARE 100 LINKS X 348 LINKS 66.00' x 229.68'

CYRUS MONTGOMERY'S 1ST ADDITION

16.50' ALLEY

